Map of Properties Within 100 Feet of Subject Property

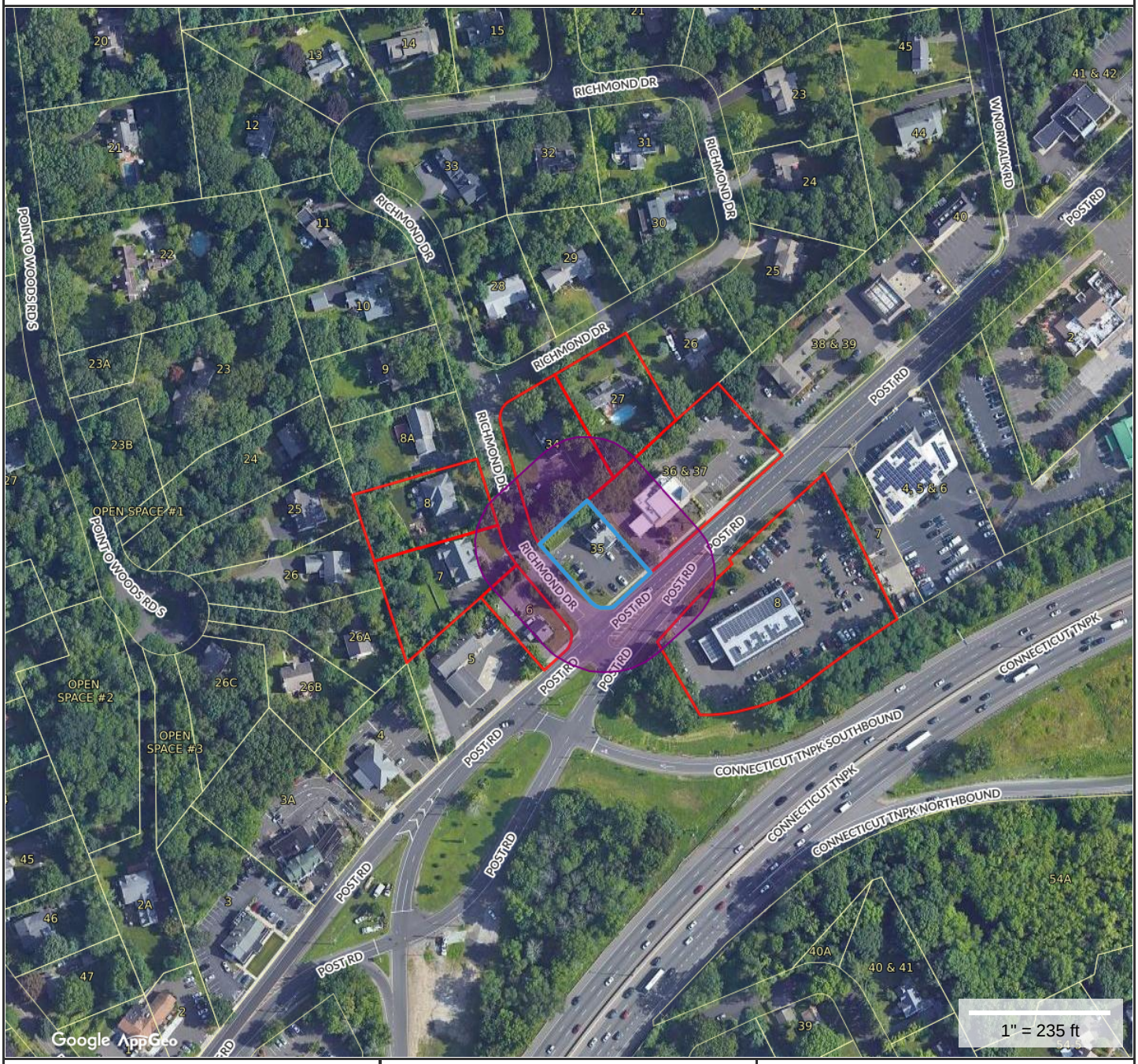

Property Information

Property ID	04031
Location	171 BOSTON POST ROAD
Owner	GNOSIS REAL ESTATE INC

MAP FOR REFERENCE ONLY
NOT A LEGAL DOCUMENT

Town of Darien, CT makes no claims and no warranties, expressed or implied, concerning the validity or accuracy of the GIS data presented on this map.

Geometry updated 8/1/2019
Data updated 8/1/2019

APPLICATION OF

GNOSIS REAL ESTATE, INC.

FOR

171 BOSTON POST ROAD

SEPTEMBER 2, 2020

LIST OF NEIGHBORING PROPERTY OWNERS

Map 12 Lot 36&37	AGF Associates LLC c/o HSBC Bank USA Attn: Karen Zhang 2929 Walden Avenue Depew, NY 14043
Map 32 Lot 8	AGF Associates LLC c/o Marclaire LLC 85 Eleven O'Clock Road Weston, CT 06883
Map 13 Lot 7	Ravi Krishnan Rupa Subramanian Krishnan 3 Richmond Drive Darien, CT 06820
Map 12 Lot 34	Jason J Golden Jessica R Golden 37 Richmond Drive Darien, CT 06820
Map 13 Lot 8	Paul H Lucas Heather N Lucas 5 Richmond Drive Darien, CT 06820
Map 12 Lot 27	Robert J Kordas Pamela J Kordas 35 Richmond Drive Darien, CT 06820
Map 13 Lot 6	205 Post Road Development Partners LLC 19 W Elm Street Greenwich, CT 06830