

May 18, 2020

Mr. Jeremy B. Ginsberg
Planning & Zoning Director
Darien Town Hall
2 Renshaw Road
Darien, Connecticut 06820

Subject **On-Campus Traffic Control Signing – Ox Ridge Elementary School, 395
Mansfield Avenue, Darien, Connecticut**

Dear Mr. Ginsberg:

As a follow up to our May 4, 2020 Parking Evaluation letter, the attached plan is an overlay to the Applicant's Site Plan and shows our recommendations for additional traffic control signs.

The Applicant has provided a Traffic Control Signing Plan and the attached plan is our recommended additional signs, which are limited to STOP and DO NOT ENTER signs. We also recommend that the Town consider an appropriate sign for NO PARKING IN BUS LANE and may also include a time limit for this restriction.

We have not recommended any NO PARKING signs in the parent drop-off/pick-up lane, since this may be used for short-term parking during the School day.

We will discuss this tomorrow evening, if necessary, at the continuation of the public hearing.

Respectfully submitted,

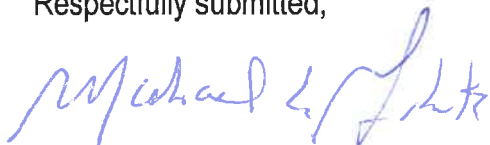

Michael A. Galante
Director of Traffic
Hardesty & Hanover, LLC

Enclosure

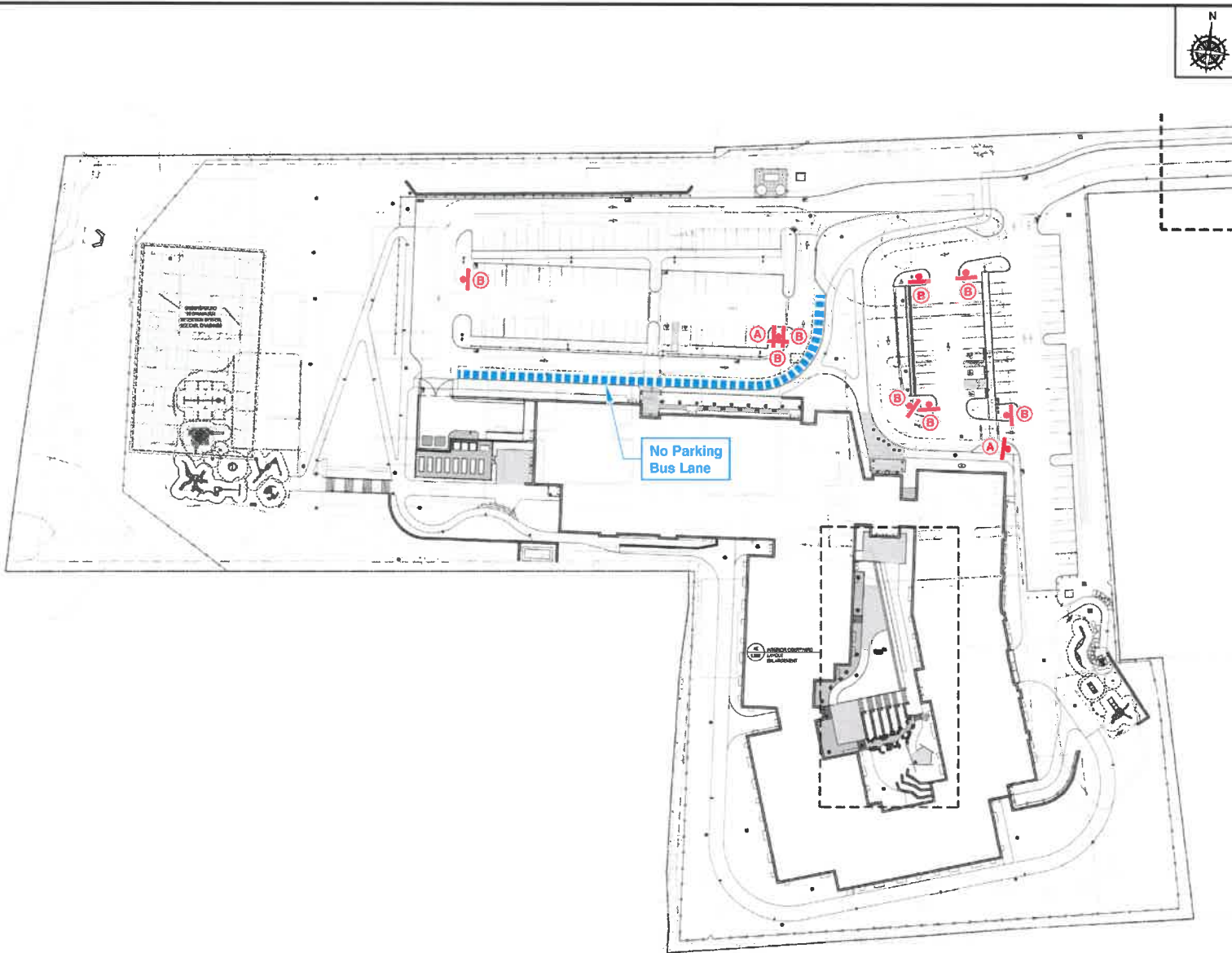

LEGEND

- (A) STOP
- (B) DO NOT ENTER

Note: Site Plan prepared by The SLAM Collaborative

**ON - CAMPUS ADDITIONAL
TRAFFIC CONTROL SIGNING**

**OX RIDGE
ELEMENTARY SCHOOL
395 Mansfield Ave. - Darlen, CT**



**FREDERICK P. CLARK / Hardesty
ASSOCIATES & Hanover**

1

Scale in Foot

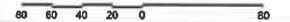

5/18/20