

LOCATION MAP
SCALE: 1"=600'

NO.	DATE	REV. BY	DESCRIPTION	ISSUE / REVISION
1	08/18/20	SDI	FOR SUBMISSION TO P & Z	

DiVesta
Civil Engineering Associates, Inc.
51 Painter Ridge Road
Roxbury, Connecticut 06783
Phone 860-354-4226 Fax 860-354-4226
E-mail dceainc@charter.net

PROJECT TITLE:
KEOGH RESIDENCE
88 NEARWATER LANE
DARIEN, CONNECTICUT
PROPOSED SITE DEVELOPMENT PLAN

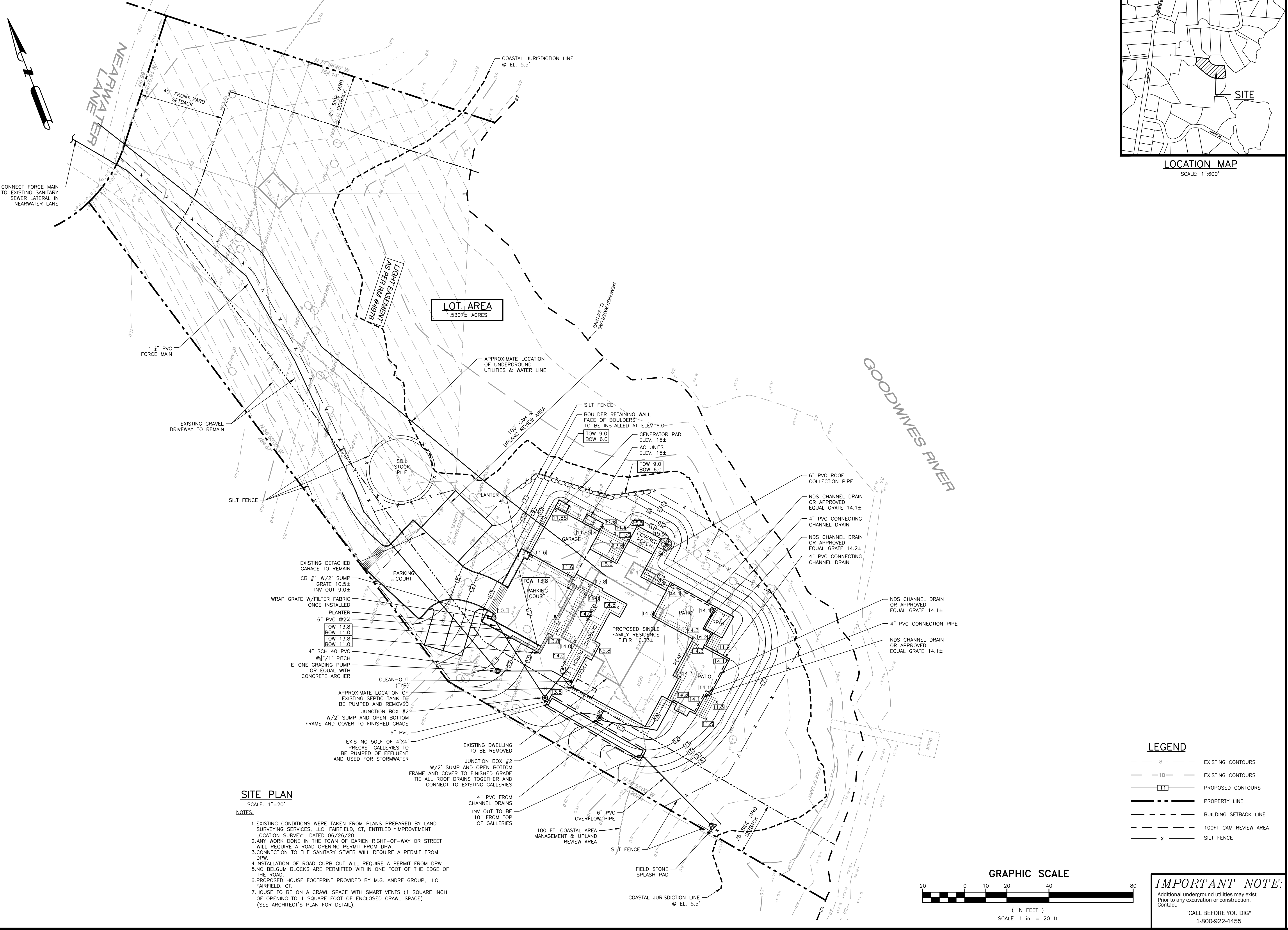

SITE PLAN
SCALE: 1"=20'

- NOTES:**
- EXISTING CONDITIONS WERE TAKEN FROM PLANS PREPARED BY LAND SURVEYING SERVICES, LLC, FAIRFIELD, CT, ENTITLED "IMPROVEMENT LOCATION SURVEY", DATED 06/26/20.
 - ANY WORK DONE IN THE TOWN OF DARIEN RIGHT-OF-WAY OR STREET WILL REQUIRE A ROAD OPENING PERMIT FROM DPW.
 - CONNECTION TO THE SANITARY SEWER WILL REQUIRE A PERMIT FROM DPW.
 - INSTALLATION OF ROAD CURB CUT WILL REQUIRE A PERMIT FROM DPW.
 - NO BELGUM BLOCKS ARE PERMITTED WITHIN ONE FOOT OF THE EDGE OF THE ROAD.
 - PROPOSED HOUSE FOOTPRINT PROVIDED BY M.G. ANDRE GROUP, LLC, FAIRFIELD, CT.
 - HOUSE TO BE ON A CRAWL SPACE WITH SMART VENTS (1 SQUARE INCH OF OPENING TO 1 SQUARE FOOT OF ENCLOSED CRAWL SPACE) (SEE ARCHITECT'S PLAN FOR DETAIL).

LEGEND

- - - 5 - - - EXISTING CONTOURS
- - - 10 - - - EXISTING CONTOURS
- - - 11 - - - PROPOSED CONTOURS
- - - - - PROPERTY LINE
- - - - - BUILDING SETBACK LINE
- - - - - 100FT CAM REVIEW AREA
- x - - - SILT FENCE

GRAPHIC SCALE

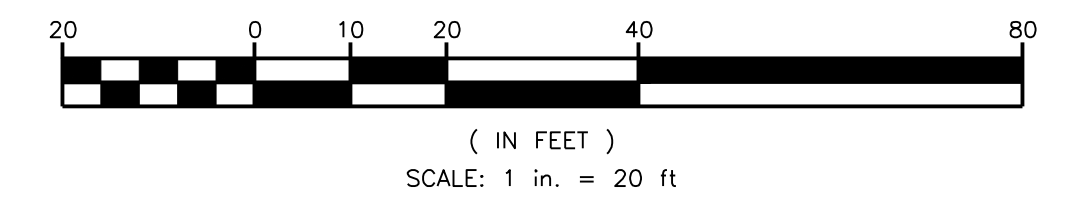

IMPORTANT NOTE:
Additional underground utilities may exist Prior to any excavation or construction, Contact:
"CALL BEFORE YOU DIG"
1-800-922-4455

STAMP:

DRAWING NO. 20-052	
DRAWN BY: SDI	APPROVED BY: DD
SCALE: 1"=20'	DRAWING DATE: 08/18/20
SHEET NO. 1 OF 2	

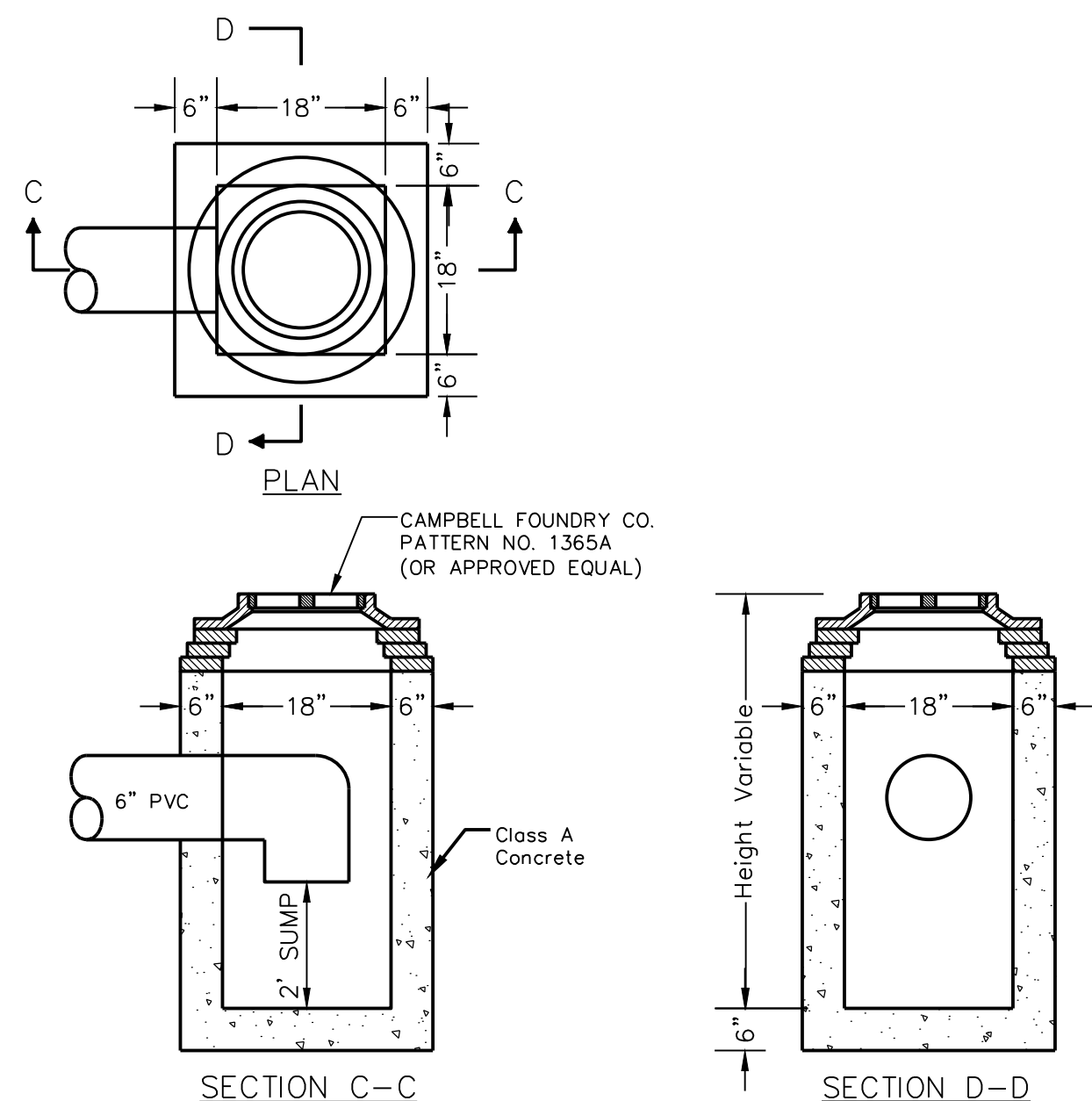

NOTE: PROVIDE A 90 DEGREE ELBOW ON THE OUTLET PIPE OF EACH CATCH BASIN
CATCH-BASIN
 N.T.S.

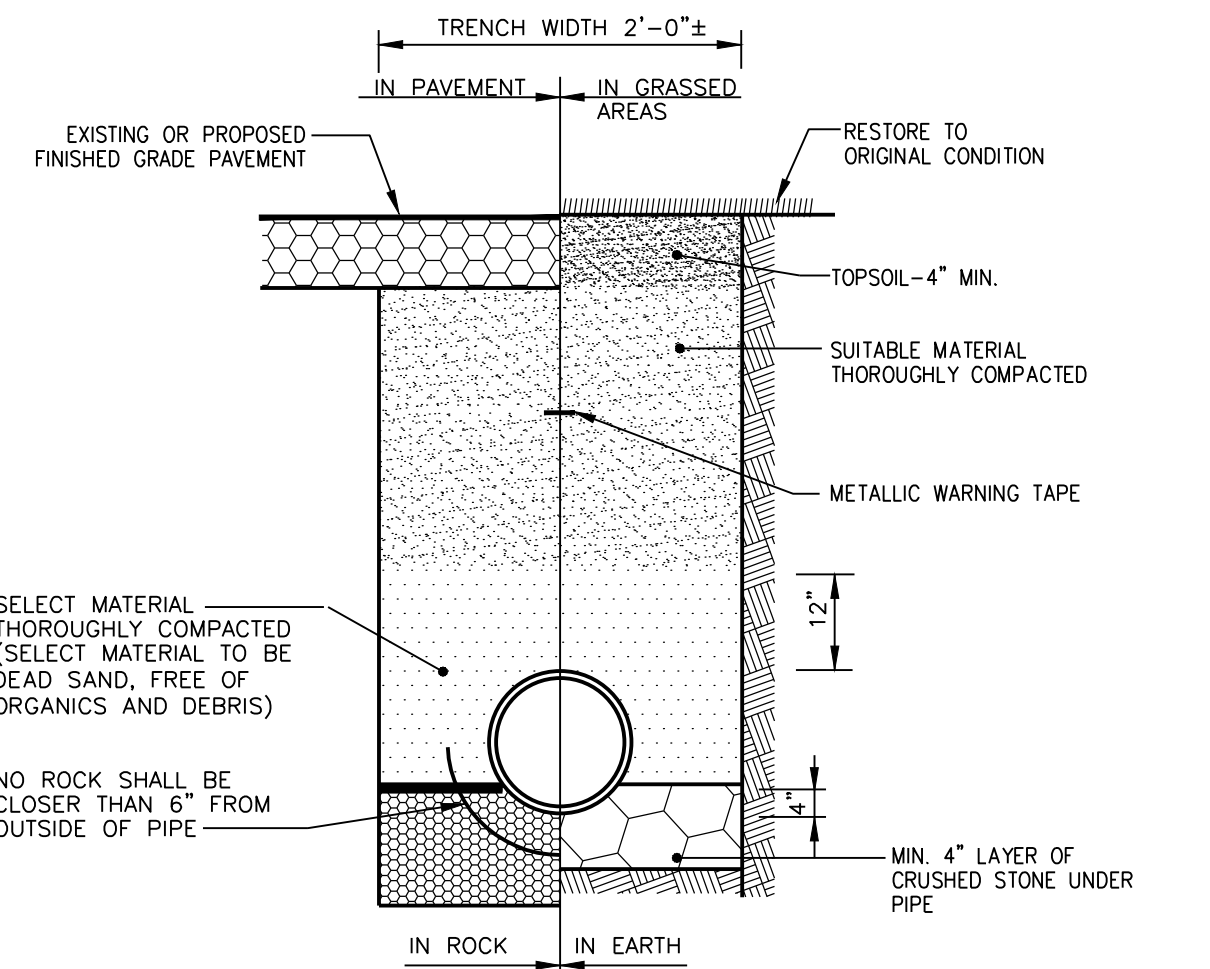

GRAVITY SANITARY SEWER LATERAL TRENCH DETAIL
 N.T.S.

- NOTES PER PLANNING & ZONING**
- APPROVAL BY THE PLANNING & ZONING COMMISSION OF THIS SITE PLAN NOT BE DEEMED TO CONSTITUTE OR BE EVIDENCE OF AN ACCEPTANCE BY THE TOWN OF ANY RESPONSIBILITY OF LIABILITY WHATSOEVER FOR THE EFFECTS OF DRAINAGE OR OTHER FACTORS FROM DEVELOPMENT OF THIS SITE ON OTHER PROPERTIES.
 - MAINTENANCE OF ALL ON-SITE DRAINAGE FACILITIES SHALL BE THE RESPONSIBILITY OF THE PROPERTY OWNER.
 - ALL DEVELOPMENT ACTIVITIES TO BE UNDERTAKEN WITHIN STREET RIGHT-OF-WAY AND OTHER PUBLIC LANDS SHALL COMPLY FULLY WITH TOWN STANDARDS UNLESS AN APPROVED DEVIATION IS SPECIFICALLY SET FORTH AS PART OF THIS APPLICATION.
 - THE DRAINAGE STRUCTURES AND PROPOSALS INCLUDED IN THIS DEVELOPMENT PROPOSAL WERE DESIGNED BY DIVESTA CIVIL ENGINEERING ASSOCIATES, INC. USING THE BEST ENGINEERING PRACTICES AND WILL NOT PRODUCE ANY NEGATIVE RESULTS FROM STORM RUNOFF ON THIS PROPERTY OR ADJACENT PROPERTIES.

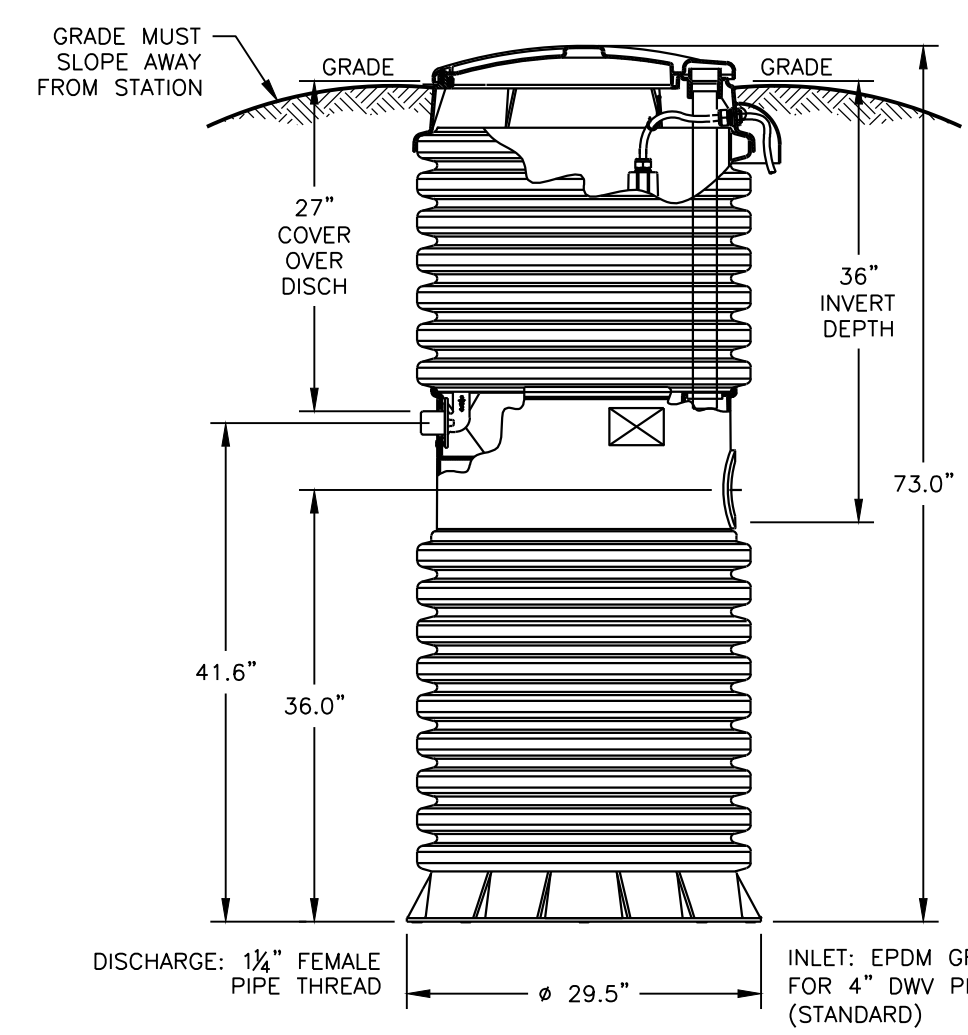

E-ONE MODEL 2010-74 GRINDER PUMP DETAIL
 N.T.S.

- EROSION AND SEDIMENTATION CONTROL NOTES**
- ALL EROSION AND SEDIMENTATION CONTROLS SHALL BE CONSTRUCTED, INSTALLED AND MAINTAINED IN ACCORDANCE WITH THE 2002 CONNECTICUT GUIDELINES FOR SOIL EROSION AND SEDIMENT CONTROL AND TOWN OF DARIEN REGULATIONS.
 - ALL CONTROL MEASURES SHALL BE INSTALLED AS SHOWN ON THE PLAN(S).
 - ALL CONTROL MEASURES SHALL BE INSPECTED AND APPROVED BY THE TOWN PRIOR TO COMMENCEMENT OF ANY WORK, INCLUDING PRE-CONSTRUCTION CLEARING AND GRADING.
 - ALL CONTROL MEASURES SHALL BE MAINTAINED AND UPGRADED AS REQUIRED TO ACHIEVE PROPER SEDIMENT CONTROL THROUGHOUT THE CONSTRUCTION PERIOD AND UNTIL ALL DISTURBED AREAS HAVE BEEN THOROUGHLY STABILIZED.
 - NO CONTROL MEASURES SHALL BE REMOVED WITHOUT APPROVAL FROM THE TOWN.
 - ADDITIONAL CONTROL MEASURES SHALL BE INSTALLED DURING THE CONSTRUCTION PERIOD IF DEEMED NECESSARY BY THE TOWN OR ITS AUTHORIZED AGENT.
 - THE LIMITS OF CLEARING, GRADING AND DISTURBANCE, AS SHOWN ON THE PLAN(S), SHALL BE KEPT TO A MINIMUM WITHIN THE APPROVED AREA OF CONSTRUCTION. ALL AREAS OUTSIDE THE LIMITS OF CLEARING SHALL REMAIN TOTALLY UNDISTURBED.
 - ANY CONTROL MEASURES RETAINING SEDIMENT OVER 1/2 THEIR HEIGHT SHALL HAVE THE SEDIMENT IMMEDIATELY REMOVED, AND ALL DAMAGED CONTROL MEASURES SHALL BE REMOVED AND REPLACED.
 - ALL CATCH BASINS LOCATED DOWN-GRADE OF THE SITE SHALL BE PROTECTED BY PLACING FILTER FABRIC BENEATH THE GRATE UNTIL ALL DISTURBED AREAS HAVE BEEN THOROUGHLY STABILIZED.
 - ALL NEW AND EXISTING CATCH BASINS LOCATED ON THE SITE SHALL BE PROTECTED BY STAKED HAYBALES AND BY PLACING FILTER FABRIC BENEATH THE GRATE UNTIL ALL DISTURBED AREAS HAVE BEEN THOROUGHLY STABILIZED.
 - ALL SEDIMENT SHALL BE IMMEDIATELY REMOVED FROM NEW AND EXISTING DRAINAGE STRUCTURES AND PIPING IMPACTED BY THE PROPOSED CONSTRUCTION.
 - SEDIMENT REMOVED FROM CONTROL MEASURES AND DRAINAGE FACILITIES SHALL BE DISPOSED OF IN A MANNER THAT IS CONSISTENT WITH STATE AND LOCAL REGULATIONS.
 - THE PLANNING SEASONS FOR THE SPECIFIED SEED MIXTURE SHALL BE AS DEFINED IN THE 2002 CONNECTICUT GUIDELINES FOR SOIL EROSION AND SEDIMENT CONTROL, UNLESS DIRECTED OTHERWISE BY THE TOWN. OUTSIDE OF THESE SPECIFIED DATES, AREAS WILL BE STABILIZED WITH HAYBALE CHECK DAMS, FILTER FABRIC, OR WOODCHIP MULCH AS REQUIRED TO CONTROL EROSION.
 - THE CONTRACTOR SHALL TAKE ALL NECESSARY MEASURES TO ENSURE THAT NO DRAINAGE FROM TOWN ROADS ENTERS THE SITE DURING OR AFTER CONSTRUCTION.
 - THE CONTRACTOR SHALL BE RESPONSIBLE TO CONTROL DUST AND WIND EROSION THROUGHOUT THE LIFE OF THE CONTRACT. THE CONTRACTOR SHALL CONTROL DUST TO PREVENT A HAZARD TO TRAFFIC ON ADJACENT ROADWAYS.
 - TEMPORARY STOCKPILING OF CONSTRUCTION MATERIALS SHALL ONLY BE ALLOWED IN THE LOCATIONS SHOWN ON THE PLAN(S). STOCKPILE AREAS SHALL BE FULLY ENCLOSED BY SILT FENCE.
 - ALL GROUNDWATER EXTRACTED DURING DEWATERING OF EXCAVATIONS SHALL BE DIRECTED TO A TEMPORARY SEDIMENTATION BASIN.
 - THE CONTRACTOR SHALL BE RESPONSIBLE FOR IMPLEMENTING THE EROSION AND SEDIMENTATION CONTROL PLAN. THIS INCLUDES THE INSTALLATION AND MAINTENANCE OF ALL CONTROL MEASURES, INFORMING ALL PARTIES ENGAGED ON THE CONSTRUCTION SITE OF THE REQUIREMENTS AND OBJECTIVES OF THE PLAN, AND NOTIFYING THE TOWN OF ANY TRANSFER OF THIS RESPONSIBILITY.

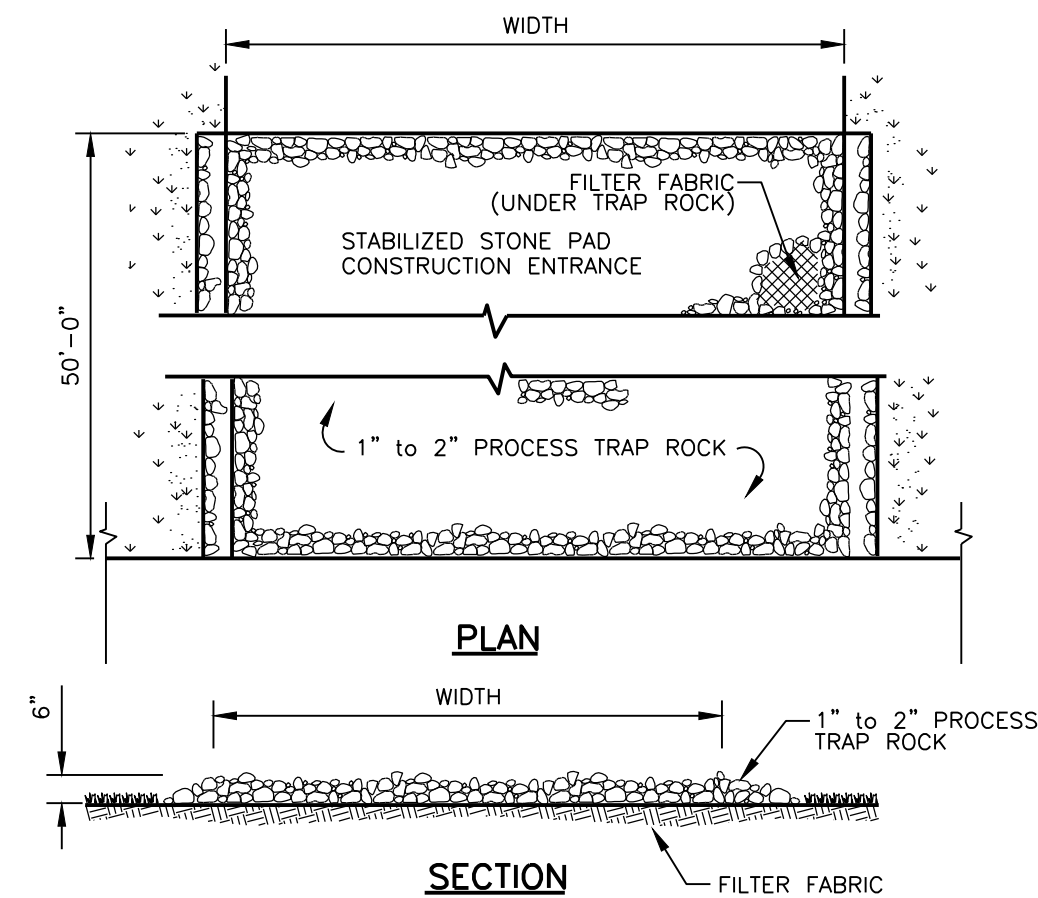

ANTI-TRACKING PAD DETAIL
 N.T.S.

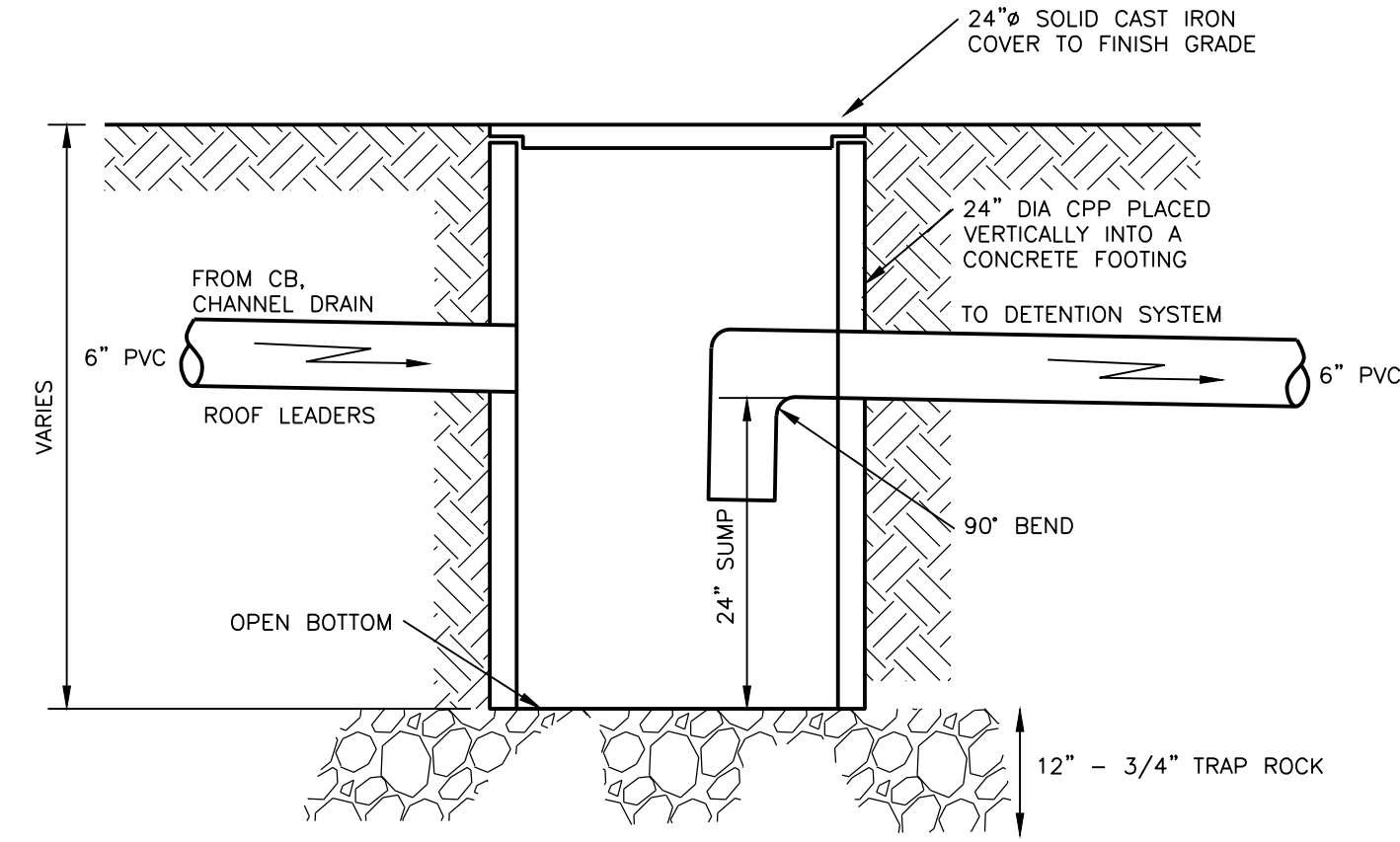

JUNCTION BOX
 N.T.S.

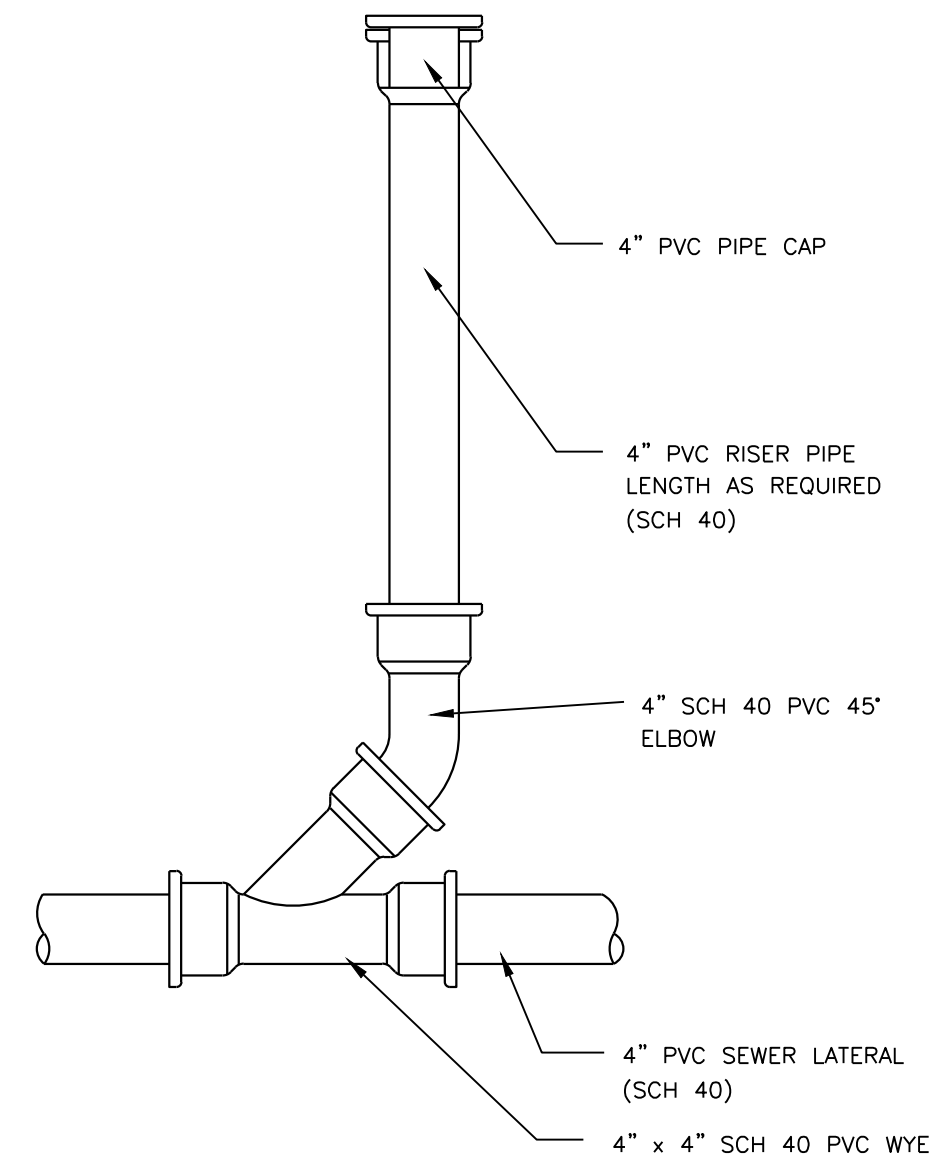

CLEANOUT DETAIL TYPICAL
 N.T.S.

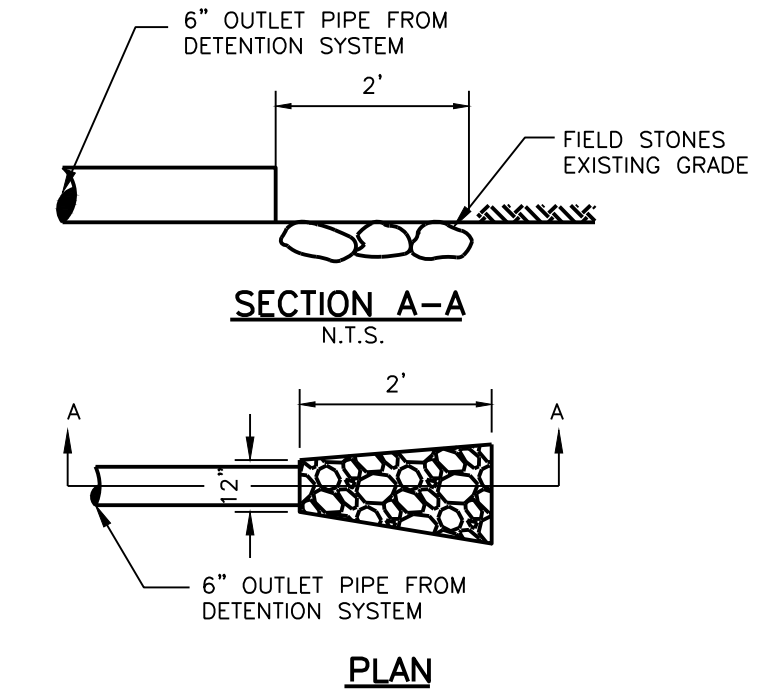

FIELD STONE SPLASH PAD
 N.T.S.

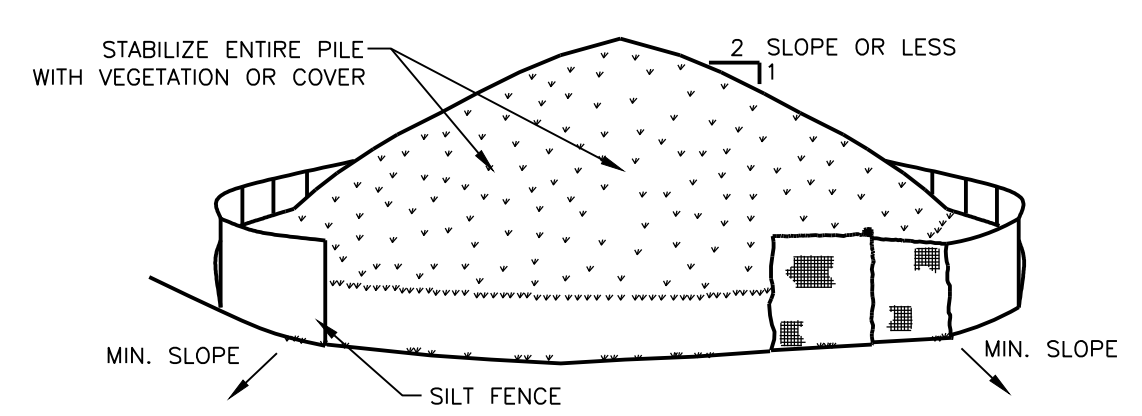

- INSTALLATION NOTES:**
- AREA CHOSEN FOR STOCKPILING OPERATIONS SHALL BE DRY AND STABLE.
 - MAXIMUM SLOPE OF STOCKPILE SHALL BE 1:2.
 - UPON COMPLETION OF SOIL STOCKPILING, EACH PILE SHALL BE SURROUNDED WITH EITHER SILT FENCING OR STRAWBALES, THEN STABILIZED WITH VEGETATION OR COVERED.

SOIL STOCKPILING
 N.T.S.

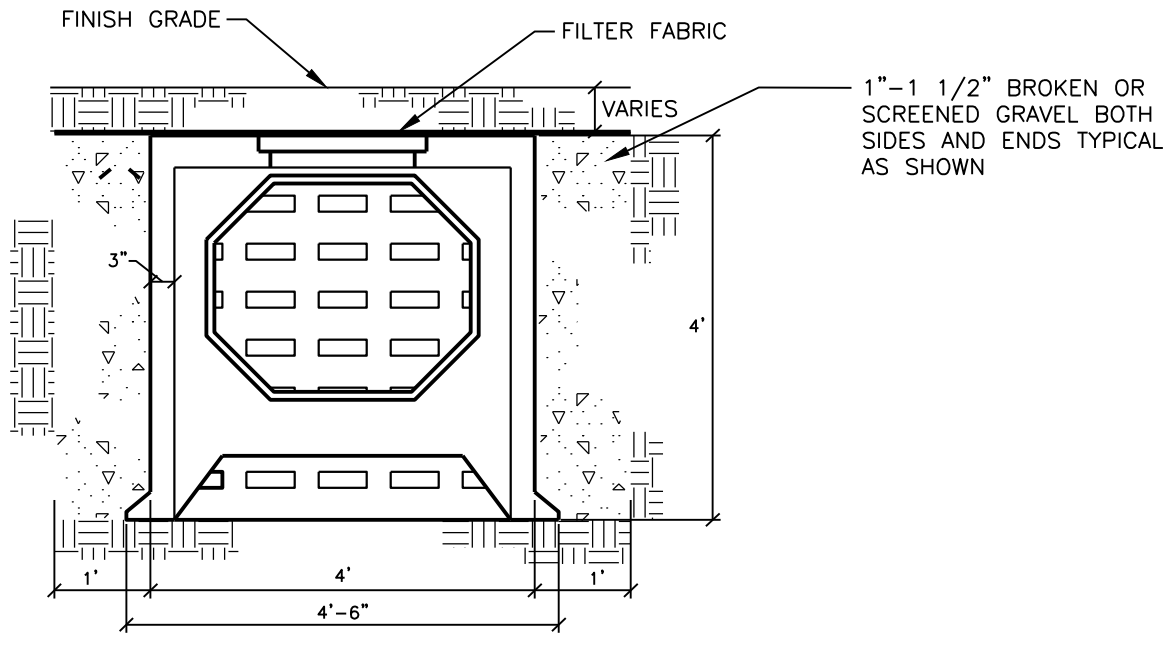

TYPICAL 4'x4' GALLERY
 N.T.S.

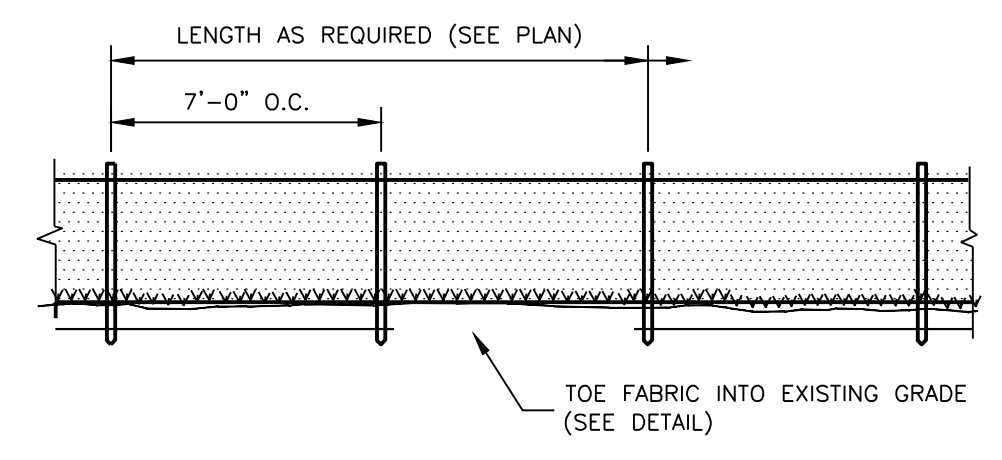

ELEVATION

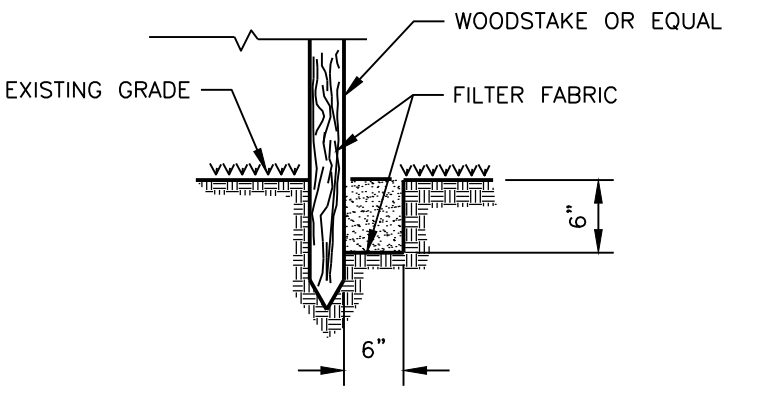

TOE IN DETAIL

SILTATION FENCE DETAIL
 N.T.S.

IMPORTANT NOTE:
 Additional underground utilities may exist Prior to any excavation or construction, Contact: "CALL BEFORE YOU DIG" 1-800-922-4455

NO.	DATE	REV. BY	DESCRIPTION	ISSUE / REVISION
1	01/20/14	SDI	FOR SUBMISSION TO P & Z	

Divesta
 Civil Engineering Associates, Inc.
 51 Painter Ridge Road
 Roxbury, Connecticut 06783
 Phone 860-354-4226 Fax 860-354-4226
 E-mail dceainc@charter.net

PROJECT TITLE:
KEOGH RESIDENCE
 88 NEARWATER LANE
 DARIEN, CONNECTICUT
DETAILS

STAMP:

DRAWING NO. 20-052	
DRAWN BY: SDI	APPROVED BY: DD
SCALE: AS NOTED	DRAWING DATE: 08/18/20
SHEET NO. 2 OF 2	