Topographic Map of Darien, CT

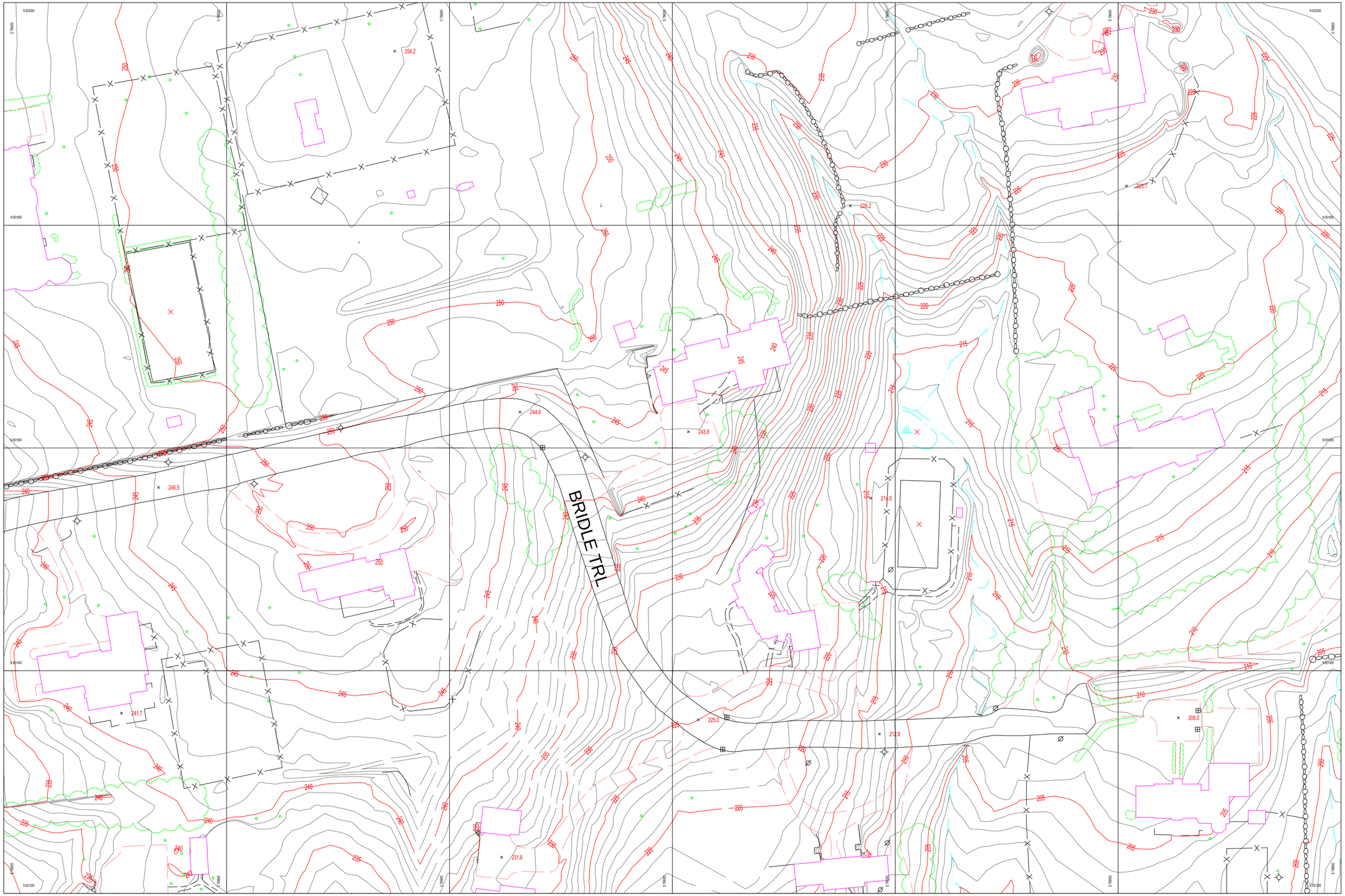

Legend

- MANHOLE
- CATCH BASIN
- FIRE HYDRANT
- UTILITY POLE
- LIGHT POLE
- SWAMP
- TREE
- ROAD (PAVED)
- ROAD (UNPAVED)
- PARKING (PAVED)
- PARKING (UNPAVED)
- DRIVE (PAVED)
- DRIVE (UNPAVED)
- TRAIL
- SIDEWALK
- RETAINING WALL
- FENCE
- CEMETERY OUTLINE
- STONEWALL
- RAILROAD
- RAILROAD (ABANDONED)
- BRIDGE
- BUILDING
- FUEL STORAGE TANK
- WATER STORAGE TANK
- WATER ELEVATION
- LAKE / POND
- STREAM
- RIVER
- SWAMP
- CULVERT
- DAM
- TREELINE
- SPOT ELEVATION
- CONTOUR (INDEX)
- CONTOUR (INTERMEDIATE)
- CONTOUR (DEPRESS. INDEX)
- CONTOUR (DEPRESS. INTER.)
- CONTOUR (OBSCURED INDEX)
- CONTOUR (OBSC. INTER.)
- CONTOUR (OBSC. DEP. INDEX)
- CONTOUR (OBSC. DEP. INTER.)

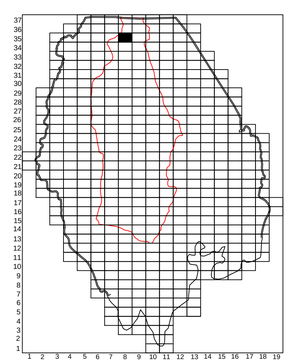

Compiled on July 20, 2008 by photogrammetric methods from color aerial photographs dated April 3, 2008 at a scale of 1" = 300'.
Ground Control and Triangulation supplied by James W. Sewall Company and is Connecticut State Plane NAD83 Feet and vertically NAVD88.
This map meets National Map Accuracy Standards for 1" = 40' maps with 1' contours.
Standard procedure dictates that photogrammetric maps be field-checked prior to use.
In areas which are obscured by vegetation or physical features, contours and details may only be approximate.
Dashed contours represent obscured areas.

SEWALL
JAMES W. SEWALL COMPANY Since 1949
NEW YORK STATE OFFICE NEW YORK STATE OFFICE

Scale 1 Inch = 40 Feet

80 40 0 40 80 120 160 200

Contour Interval is 1 Foot

Horizontal Datum is NAD83 State Plane Connecticut

Vertical Datum is NAVD88

SHEET NO. 8-35